



**Coast Cannabis CO. Cherry 10:5 Infused
Gummies (CBD:THC) (C0070000363)**

UID:9445 6335 5697 0284

Manufacture Date:01/30/2026

Expiration Date:02/20/2027

**Serving Size: 1 Gummy /
THC Per Serving:4.44mg /
CBD per serving:10.40mg/**

**Per Package: 20 Gummies /
88.8mg THC/
208.0mg CBD**

**Low THC, High CBD
Gram Equivalent:0.77g Net Wt: 2.68oz(3.80g)**

**Cherry Gummy Ingredients: Organic Cane
Sugar, Organic Tapioca Syrup, Water,
Grass-fed Gelatin, Dextrodyn, Organic
Cherry Flavor, Natural Cherry Red Color,
Organic MCT Oil, Citric Acid,
Cannablock, CBD Isolate, Cannabis Oil,
Potassium Sorbate, Natural Flavor, Organic
Sunflower Lecithin, Confecto-Lube
(Organic Canola Oil, Organic Sunflower
Lecithin)**

**This product typically takes 10 minutes to
2+ hours to affect an individual.**

**Warning: Cannabis that is vaped or
smoked typically has an onset within 15
minutes, and cannabis that is consumed
may have a delayed onset of 2+ hours.**

10:5 CBD/THC
CHERRY
INFUSED GUMMIES

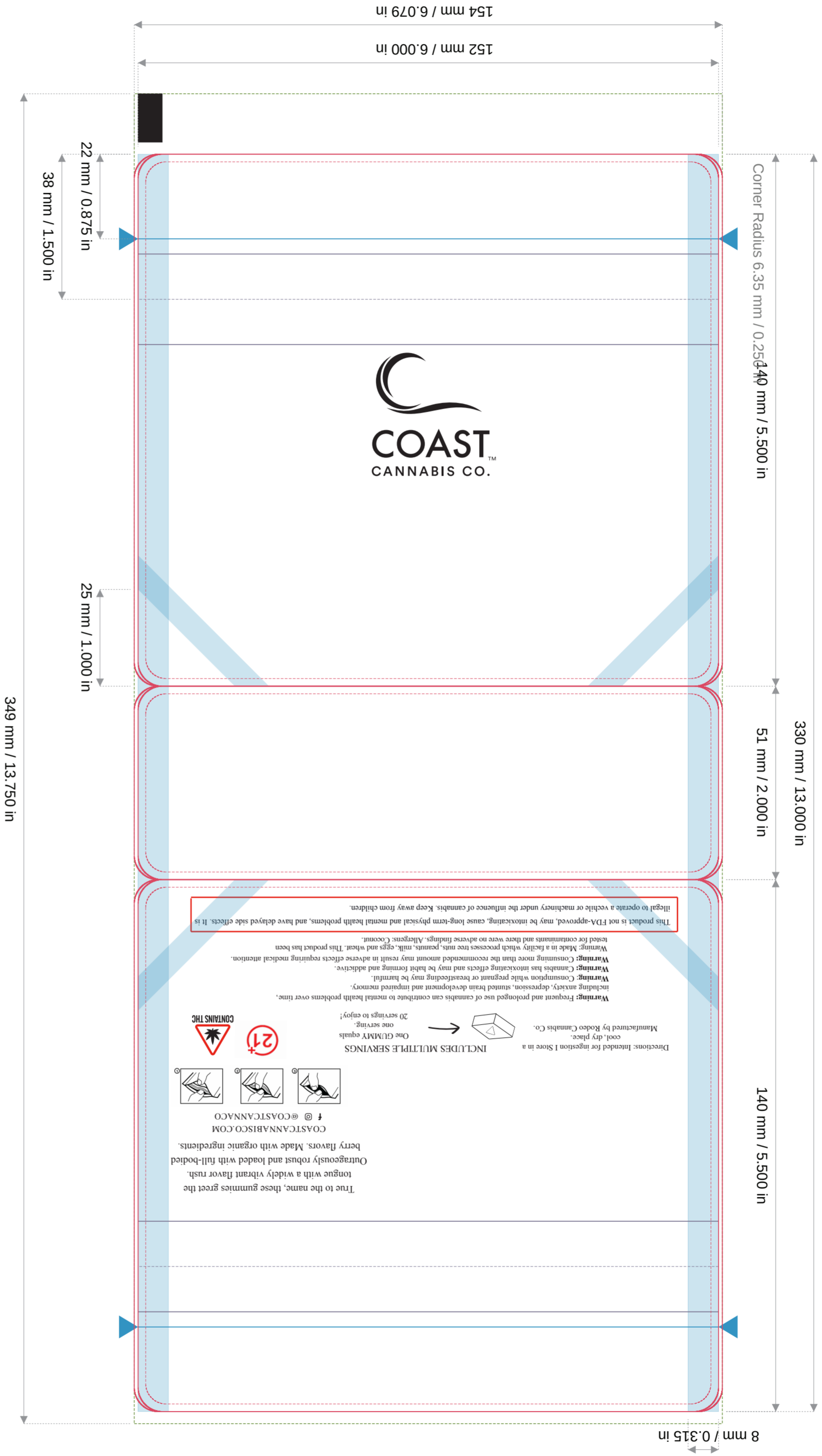

Date
6/30/2022

Reference Number
259241

Project Name
Plover Bottom Pouch

Material
SPEC-57

Double Cut
Default (1 mm)

Hang Hole
None

Rounded Corner
Yes

Tear
Standard

Valve
None

Zipper
Child Resistant

Seal
08 mm

Bleed
0.125 in / 3.17 mm

Eye-mark
0.500 in / 12.70 mm

Color Specification

Cyan

Magenta

Yellow

Black

White

Legend

Dieline

Safe Area

Tear

Seal

Eye-mark